Franz'l Walzer
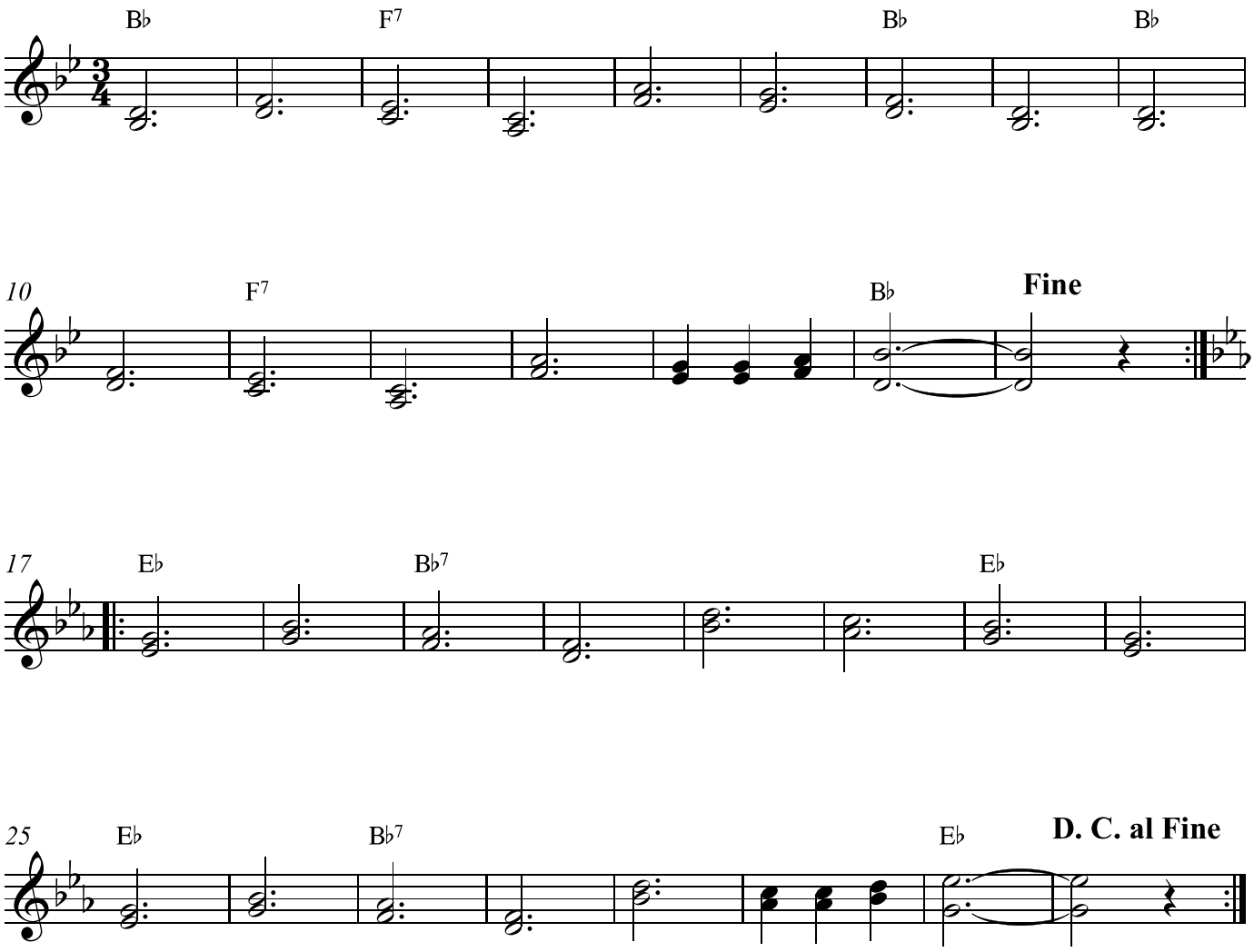
www.franzdorfer.com